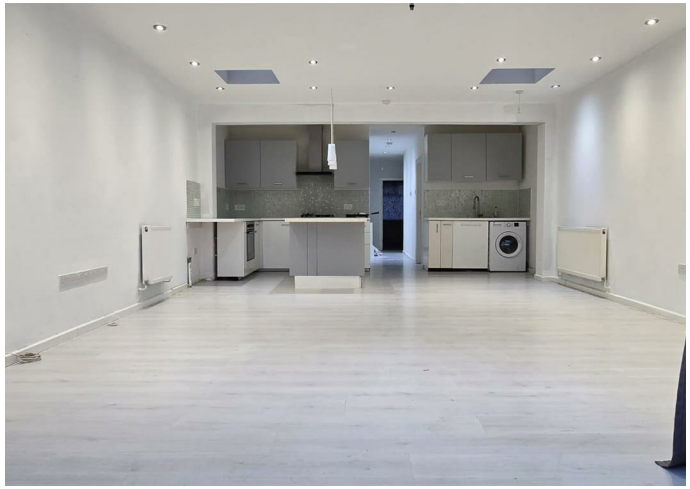

Bungalow - Semi Detached

PURLAND CLOSE, DAGENHAM, RM8 1AS

Per Month

£2,600

FEATURES

- Semi Detached Bungalow
- Four/Five Bedrooms
- Two/Three Bathrooms
- Double Glazing
- Separated One Bedroom Annex
- One/Two Receptions
- Gas Fired Central Heating

5 3 2 C

STEPS
Estate Agents

5 Bedroom Bungalow - Semi Detached located in Dagenham

Opportunities like this do not come across to often, so Steps are delighted to have the chance to offer To Let this rather unique 4/5 bedroom semi detached bungalow, that also has a separate one bedroom annex with it's own entrance, boiler and fuse box. The main bungalow has 3/4 bedrooms (one of the bedrooms has no window), a bathroom, shower room and a good sized open plan lounge and kitchen. With gas fired central heating, double glazing and Bi folding doors to the garden. The annex itself has a lounge/kitchen area with a shower room and one bedroom. With gas central heating, double glazing and garden, giving someone the opportunity for some independent living. With all that is on offer and internal viewing is highly advised to fully appreciate all that is being offered!!

PURLAND CLOSE

FLOOR PLAN

Call us on

020 8593 5933

dagenham@steps.me.uk
www.steps.me.uk

Council Tax Band

C

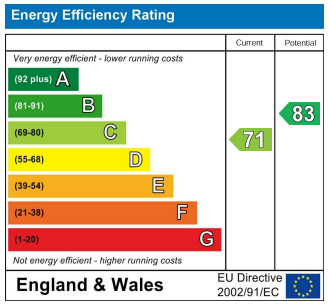

Agents Note: Whilst every care has been taken to prepare these particulars, they are for guidance purposes only. All measurements are approximate and are for general guidance purposes only and whilst every care has been taken to ensure their accuracy, they should not be relied upon and potential buyers are advised to recheck the measurements.

STEPS
Estate Agents